

CHAPIN THEATRE COMPANY PRESENTS

MUSIC BY
Mary Rodgers

LYRICS BY
**Marshall
Barer**

BOOK BY
**Jay
Thompson,
Dean Fuller
and
Marshall
Barer**

DIRECTED BY
**Mary Jo
Johnson**

MUSIC DIRECTION BY
**McCall
Bethurem**

CHOREOGRAPHY BY
**Meredith
Boehme**

ONCE Upon a MATTRESS



**HARBISON
THEATRE**
— at —
MIDLANDS
TECHNICAL COLLEGE

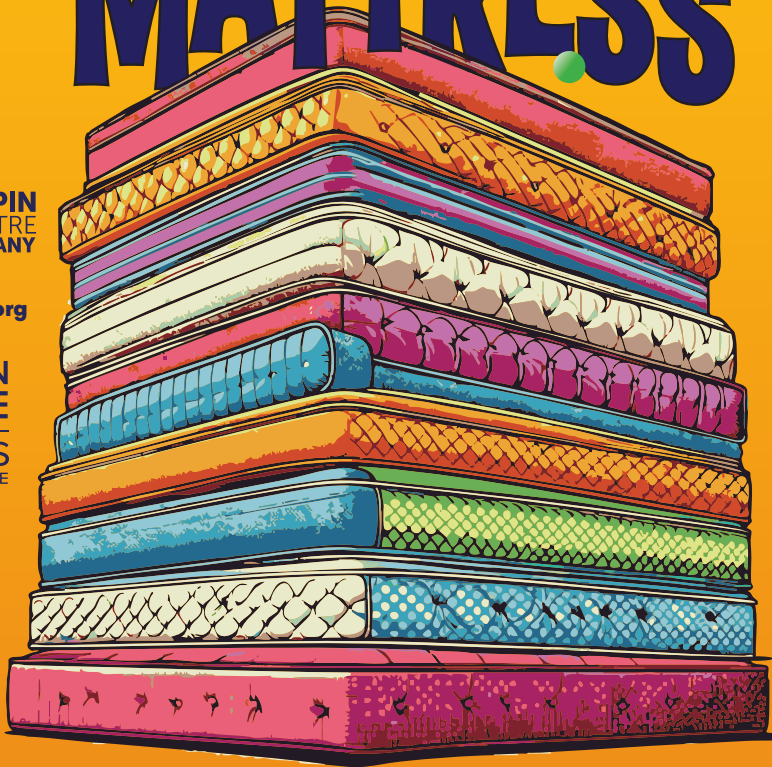

sponsored in
part by

**SC ARTS
COMMISSION**

**CENTRAL
CAROLINA
COMMUNITY
FOUNDATION**

**GREATER CHAPIN
COMMUNITY
FOUNDATION**

**LEXINGTON
COUNTY**

Winnifred the Woebegone is just a simple swamp princess
looking to win the heart of Prince Dauntless...but can she pass the
impossible test Queen Aggravain has in store for her?

July 17-27th at Harbison Theatre

ONCE UPON A MATTRESS is presented by arrangement with Concord Theatricals. www.concordtheatricals.com

ONCE UPON a MATTRESS

July 17, 18, 24 & 25 at 7:30 PM and July 19, 20, 26 & 27 at 3 PM

Music by Mary Rodgers

Lyrics by Marshall Barer

Book by Jay Thompson, Dean Fuller and Marshall Barer

Setting:

Many moons ago in a far-off place

Synopsis:

Queen Aggravain has decreed no couples can marry until her son, Prince Dauntless, finds a bride. Princesses come from far and wide to win the hand of the prince, but none can pass the impossible tests given to them by the Queen. That is, until a “shy” swamp princess, Winnifred the Woebegone, shows up.

Will she be able to pass the test, marry her prince and help the kingdom? This is a rollicking spin on the classic tale *The Princess and the Pea*, carried along by a wave of wonderful songs, with turns hilarious and raucous, romantic and melodic... for after all, a Princess is a delicate thing.

Cast

Minstrel.....Frank Thompson
Nightingale/Princess No. 12/Lady Dora Abby Mathias
Wizard.....Joel Yarborough
Lady Larken.....Abigail Williams
Queen Aggravain.....Debra Haines Kiser
Prince Dauntless the DrabTyler Zangla
King Sextimus the Silent.....Jim DeFelice
JesterBilly McNeill
Sir Studley.....Samuel Cleveland
Sir HarryLonnie Owen
Princess Winnifred.....Maggie Baker

Ensemble

First Ladies-in-Waiting:

Caitlin DeGrave as Lady Rowena
Kelsey McGarrigan as Lady Lucille
Hannah Peak as Lady Merrill
Audrey Johnson as Lady Emily

Ladies of the Court/Female Ensemble:

Diana Hodge as Lady Mabelle
Hannah Jones as Lady Beatrice
Jenna Sweeney as Lady Dorothy

Knights/Men of the Court/Male Ensemble:

Christian Banks as Sir Patrick
Tay Brown as Sir Reginald
John Carter as Sir Daniel
Isaiah Dickinson as Sir Harold
Mason Favati as Sir Howard
Grant Martini as Sir Luce
Chris Whitehead as Sir Christopher

Production Crew

Director.....	Mary Jo Johnson	Properties	April Garrett
Music Director	McCall Bethurem	Costumes	Shelby Sessler, Tiffany Dinsmore, Makakla Hines, Maryann Anziano, & Abby Mathias
Choreographer.....	Meredith Boehme	Sound	Chris Harre
Producer	Tiffany Dinsmore	Lighting.....	Christine Smoak & April Garrett
Stage Manager.....	Cindy Binnicker	Stage Crew	Alexandra Gibson & Zanna Mills
Assistant Stage Managers	Gerrard Goines & Makayla Hines	Playbill Editor	Gerrard Goines
Set Design.....	Jim DeFelice & Tiffany Dinsmore	Playbill Design	Jason Jeffers
Set Build.....	Jim DeFelice, Tiffany Dinsmore, Tina DeFelice, Brett MacCallum, Mark Foster, Mason Favati, Frank Thompson, Bob Anderson, Chuck Myer, & Abby Mathias		

Musical Numbers

ACT I

Many Moons Ago (Prologue)	Minstrel
Opening for a Princess.....	Prince Dauntless, Lady Larken, Ladies, Knights
In a Little While	Sir Harry, Lady Larken
In a Little While (Reprise).....	Sir Harry, Lady Larken
Shy	Princess Winnifred, Knights, Prince Dauntless, Queen Aggravain, Ladies
The Minstrel, the Jester and I.....	Minstrel, Jester, King Sextimus
Sensitivity.....	Queen Aggravain, the Wizard
The Swamps of Home.....	Princess Winnifred, Ladies, Prince Dauntless
Fight-Fight.....	Sir Harry, Lady Larken
The Spanish Panic.....	Company
Normandy.....	Minstrel, Lady Larken, Jester
Song of Love.....	Prince Dauntless, Princess Winnifred

ACT II

Opening Act II	Company
Happily Ever After	Princess Winnifred
Man to Man Talk	Prince Dauntless, King Sextimus
Very Soft Shoes.....	Jester
Yesterday I Loved You	Sir Harry, Lady Larken
Finale	Company

CAST & CREW *(in alphabetical order)*



Maggie Baker (*Princess Winnifred*) is thrilled to return to the Chapin Theatre stage as the feisty and fearless Princess Winnifred! Some of her favorite roles include Roxie Hart in *Chicago* (Chapin Theatre), Erma in *Anything Goes* (Town Theatre), and Grace, a not-so-graceful stepsister, in *Cinderella* (Chapin Theatre). Maggie would like to give heartfelt thanks to the incredible *Once Upon a Mattress* production team for their support, vision, and encouragement. She also sends endless love to her wonderful family and her amazing fiancé, Ian, for always being in her corner—even when it's a little swampy. She hopes you enjoy the show!



Christian Banks (*Ensemble*) is excited to be a part of this super cast. This show will have you “rolling” with laughter and “swimming” for love. He hopes everyone will enjoy this unconventional princess story.



McCall Bethurem (*Musical Director*) is so grateful and excited to be music directing her fourth Summer show with Chapin Theatre Company and with such an awesome cast and crew! Thanks to everyone for putting so much effort in over the summer to bring this show to life. She is thankful for MJ, Tiffany, Meredith and Cindy for this great opportunity to work alongside such gifted, driven and hardworking women. McCall thanks her husband and kids for their love and support and she hopes you enjoy the show! And thanks everyone for their continued support of CTC!



Cindy Binnicker (*Stage Manager*) is happy to be stage managing with Chapin Theatre for the summer show. She is blessed to have an amazing production team and backstage crew who always have her back. Always remember, a small pea can have a huge impact and so can you!



Meredith Boehme (*Choreographer*) is excited to be a part of the production team for *Once Upon a Mattress*. She has been dancing since she was 4 years old and has a BA in Dance from Columbia College. She has been choreographing for Chapin Theatre Company since 2018. She has also worked as the assistant director and choreographer for ICRC children's theater

and is an instructor at Chapin Academy of Performing Arts. She would like to thank this talented cast and fellow production team members for making this show so much fun! She would also like to thank her husband for understanding the crazy summer schedule and her daughter Rilyn for being her choreography “assistant.”



Tay Brown (*Ensemble*) is back again, doing his 3rd show with Chapin Theatre Company! Tay has been involved in a couple of productions with Chapin Theatre, such as playing the role of Carlos in *Descendants The Musical* and was part of the ensemble in *Cinderella*. Tay is so grateful to be part of Chapin Theatre, to be able to reconnect with friends, as well as making more amazing memories with the cast and production crew! He hopes you enjoy this comedic show!



John Carter (*Ensemble*) is thrilled to be part of this super cool cast. John has been in numerous shows at Chapin Theatre, Village Square, and On-Stage Productions. Some of his favorite roles are Robertson Ay in *Mary Poppins*, Mr. Sowerberry in *Oliver the Musical*, Dickon in *Secret Garden the Musical*, and Wilson in *Harvey*. John has also played guitar and percussion in the pit for shows including *Rock of Ages* at the Lexington Icehouse.



Samuel Cleveland (*Sir Studley*) is currently a college student attending Midlands Tech. Samuel has been in quite a few productions including, *A Christmas Carol: A Live Radio Play*, *High School Musical Jr's* Troy Bolton, *Rodger and Hammersteins: Cinderella* as Prince Christopher and *Disney's Descendants* as Prince Ben. He questioned whether or not he belonged in the theatre world, but he's found his place and a new home performing on stage with wonderful people and amazing crews. He's very excited to perform with Chapin Theatre once again.



Jim DeFelic (*King Sextimus the Silent*) is reprising a role he performed 20 years ago. “It's been a while since I've been in a musical. Maybe, that's why I was cast as a mute King ;o).” Jim loves working on the Harbison stage with the dream team, Mary Jo, Meredith, McCall, Tiffany and Cindy and all of the summer family show cast and crew. Jim is CTC's President and Executive Director and he thanks Tina for helping to build all of the set pieces with him.

CAST & CREW (in alphabetical order)



Caitlin DeGrave (*Lady in Waiting/Ensemble*) is thrilled to be back for her third show with Chapin Theatre, mainly because she's a sucker for a story that involves wading through a swamp. You might've recently spotted her sweating profusely through a NYC winter as an ensemble member in *RENT* at Village Square. Her other local claim-to-fame roles include the diabolical Cruella (*Descendants*), a dancing cheese grater extraordinaire (*Beauty and the Beast*), and Emily Hobbs (*Elf*). Thanks for braving the swamps of home to see the show!



Isaiah Dickinson (*Ensemble*) is thrilled to be in *Once Upon a Mattress*! You may have seen him as Prince Topher (*Cinderella*), Duncan (*Robin Hood*), Troy Bolton (*High School Musical 2*) and in other shows on the Spring Hill stage. Offstage, he enjoys hanging with family and friends, and participating in other leadership activities. Isaiah will be a freshman at USC in the fall. He would like to thank his family and friends for their constant support and to Meredith, Mary Joy, McCall and Tiffany for taking a chance on him. He hopes this isn't his last show with CTC. Enjoy the show!



Tiffany Dinsmore (*Producer/Artistic Director*) is too busy to be "swamped" - well maybe a little. She is so honored to be a part of this phenomenal creative team and wonderfully talented cast bringing *Once Upon a Mattress* to the Harbison Theatre stage. Tiffany wears many, many hats here at Chapin Theatre, being the Artistic Director, the Director of CAPA (Chapin Academy of Performing Arts) and during the school year she gets to watch her first grandchild, Elodie. She is grateful to everyone involved in this production and is even more grateful for all of you coming out and supporting CTC.



Mason Favati (*Ensemble*) is a rising junior at Wofford College and is extremely excited to be in the ensemble for Chapin Theatre's production of *Once Upon a Mattress*! He is no stranger to the stage as he was previously in *Disney's Descendants* as Doug, in the ensemble for *Rodgers and Hammerstein's Cinderella*, and in *Almost, Maine* as Daniel.



April Garrett (*Stage Lighting/Properties*) has no idea how many shows she has worked with because she is having too much fun to count! She was last seen on stage in *Closed for the Holidays* in 2022. Since then, she has been behind the scenes, helping run tech for *Death by Design*, *31 Postcards*, *It's a Wonderful Life Radio Show*, and *Amorous Ambassador*, to name a few. Outside of the theatre, she enjoys being with family and friends, and snuggling with her dogs Gus and Misfit.



Gerrard Goines (*Assistant Stage Manager*) is elated to be assistant stage managing for his second time with Chapin Theatre. Not only has he been behind the scenes, but on stage as well. His previous roles include Donkey (*Shrek the Musical*), Colonel Mustard (*Clue*), Beast (*Beauty and the Beast*) and King Maximilian (*Cinderella*). However, Gerrard's most exciting new adventure will be welcoming his first child with the love of his life, Akyra, in September. Thank you all for coming out, supporting our local theatre and this amazingly talented cast!



Makayla Hines (*Assistant Stage Manager*) is a rising junior at Winthrop University majoring in musical theatre with a minor in arts management. She is beyond excited to make her technical debut at Chapin Theatre but this is not her first time remaining behind the curtain! Most recently she worked as sound board operator for Winthrop Theatre's production of *Antigone* and stage managed/assistant directed shows while in high school.



Diana Hodge (*Ensemble*) is so excited to be performing her first show at Chapin Theatre! While this may be her first community theatre experience, she is no stranger to the stage. During her high school years, Diana performed in several musicals. Some of her most notable roles include The Witch in *Into The Woods Jr.*, Mrs. Gloop in *Willy Wonka and the Chocolate Factory* and Scuttle in *The Little Mermaid*. Diana has loved working on *Once Upon a Mattress* and is so grateful for the friends she has made along the way. This is truly a wonderful community.

CAST & CREW *(in alphabetical order)*



Audrey Johnson (*Lady Emily/Ensemble*) is thrilled to be back on stage with Chapin Theatre Company. Her recent credits include *Into the Woods*, *Once Upon a Mattress*, *Les Miserables*, and *Newsies*. She would like to thank the directors for believing in her, and her family for their continued support.



Mary Jo Johnson (*Director*) is thrilled to be back in the saddle with the CTC summer production dream team. With 20+ years of professional background in the industry, Mary Jo enjoys teaching, guiding and equipping the next generation of performers to grace the stage with their gifts and talents. Although she loves theatre, Mary Jo's greatest accomplishments include being wife to Rocky, mother to Tyler, Ansley and Audrey, and Grandma to Cyrus. Mary Jo wants to thank her husband for his patient endurance with her insane theatre schedule and his continued support.



Hannah Jones (*Ensemble*) is thrilled to be back on stage with her theatre family for *Once Upon a Mattress*! She is currently a rising sophomore at the University of South Carolina, majoring in Early Childhood Education with the hopes of becoming a kindergarten teacher. Outside of school, she enjoys babysitting, playing pickleball, teaching Sunday School, and leading Young Life at Spring Hill. Hannah also teaches dance at South Carolina Dance Company and CAPA. She wants to thank her amazing parents for always supporting her dreams...even when it involves stuffing a mattress topper into a fully packed car (sorry, Dad!).



Debra Haines Kiser (*Queen Aggravain*) is joining Chapin Theatre Company for her sixth year. During this time she has appeared in six full length plays (*Dixie Swim Club*, *Clue*, *Farce of Nature*, *Stilt Girl*, *Final Appearance*, and *The Amorous Ambassador*) and six 10-minute plays. This show, *Lucky Number Seven*, is her first role in a musical since 1981 (Nancy in *Oliver*). Debra also appeared as Aunt Abby in *Arsenic and Old Lace* (Workshop) and M'Lynn in *Steel Magnolias* (Town) in the past year. When not appearing on stage, she enjoys entertaining with family and friends.

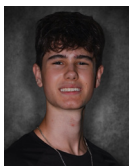

Grant Martini (*Ensemble*) is a rising sophomore at Spring Hill High. He has performed in over 13 shows and two short films. Grant also enjoys weightlifting and wants to be an entrepreneur one day.



Abby Mathias (*Princess No. 12/Nightingale/Ensemble*) is thrilled to be spending her summer partying it up with Chapin Theatre Company! She's a rising junior at USC, majoring in theatre and loving it every minute. She also marches in the saxophone section of the Carolina Band, recently seen in the Macy's Thanksgiving Day Parade, and is active in USC's Dance Marathon. Abby serves on CTC's board of directors and has played roles like Ariel (*Little Mermaid*), Sillabub (*Cats*), and Jafar (*Aladdin Jr.*). When not performing, she's likely with her cats or talking about Disney like it's her second language.



Kelsey McGarrigan (*Lady in Waiting/Ensemble*) is excited to be part of another summer show with Chapin Theatre Company! She has been seen on stage with CTC in *Cinderella* (Ensemble), *Descendants* (Fairy Godmother), *37 Postcards* (Gillian), and *Beauty and the Beast* (Ensemble). Earlier this season she was seen in the ensembles of Town Theatre's *Something's Afoot* and *Spamalot*. When Kelsey is not on stage she works at USC, collects mugs, plays games, and travels to new and familiar places (Disney World). Thanks to the ladies in my life who have my back better than this 3rd lady in waiting. Dedicated to my mom, Love Lucy.



Billy McNeill (*Jester*) is 18 years old and is a recent graduate from Spring Hill High School! He will be attending the University of South Carolina next year as a Theatre major and hoping to double major in Business. He has been doing theatre for most of his life and is super excited to share the stage as The Jester with so many amazing people at Chapin Theatre! In his free time he usually likes hanging out with his friends, playing video games, and spending time with his girlfriend! He hopes everyone enjoys the show!



Lonnie Owen (*Sir Harry*) who is fresh from his role as the Black Knight in *Spamalot*, has had his limbs poorly reattached so he can bring his singing and acting (thankfully, not dancing) talents to the stage once more. He'd like to especially thank Tiffany

Dinsmore for getting him started and continuing his love of theatre acting. For better or worse, everything going forward is completely her fault.



Hannah Peak (*Lady in Waiting/Ensemble*) is excited to make her CTC debut and wants to thank Mary Jo, Meredith, McCall and the rest of the OUAM creative team for allowing her to do her favorite thing, goof around on stage! You may have recently seen her in

Sordid Lives (Noleta Nethercott), *Escape to Margaritaville* (Wanda/Ensemble), *Arsenic and Old Lace* (Officer O'Hara), and *Hairspray* (Ensemble), all at Workshop Theatre. When not spending time on the stage, Hannah works full-time at the University of South Carolina. She is thankful to her friends, her pup Lavender, and her fiancé Stuart for supporting her creative dreams.



Jenna Sweeney (*Ensemble*) returns for her second production with Chapin Theatre after playing a Merry Murderess in CTC's *Chicago*. She has been in three Town Theatre productions, *The Sound of Music*, *Beautiful: the Carole King Musical*, and *Anything Goes*.

Jenna loves being on the stage more than anything and has danced since the age of six. When she attends college, she hopes to obtain a BFA in Musical Theatre. Jenna would like to thank her family and friends for their continuous support. This show has been such a joyful experience for her and she hopes you all enjoy it as well!



Frank Thompson (*Minstrel*) is thrilled to be performing in the role of the Minstrel. He was most recently seen portraying one of his dream roles, Billy Flynn in Chapin Theatre's *Chicago*. You may have also seen

Frank as Mortimer Brewster in *Arsenic and Old Lace* at Workshop Theatre, and as Freddie Fillmore in *It's a Wonderful Life* on tour and in-house at CTC. Frank is privileged to serve on CTC's Board of Directors, and enjoyed his most recent venture of directing *Barefoot in*

the Park. His other credits include Freddie/Philip in *Noises Off*, Dr. Watson in *The Hound of the Baskervilles*, and Lumiere in *Beauty and the Beast*. He sends his love to this amazing cast, and the best production team in the world. Thank you for making this show magical!



Chris Whitehead (*Ensemble*) started acting in 2019, after being cast in Chapin Theatre Company's production of *Shrek the Musical*. This is his fifth show with CTC and he hopes to continue working with them for many years to come. When he's not on stage, he

works as a mental health therapist and in his free time he enjoys cooking, fencing, and playing his instruments.



Abigail Williams (*Lady Larken*) is thrilled to be making her Chapin Theatre Company debut in *Once Upon a Mattress!* Originally from Massachusetts, Abigail is currently a graduate student at the University of South Carolina, where she is working

on her Masters of Arts in Teaching in Choral Music Education. Her past favorite roles include Serena in *Legally Blonde* and Glory in *Almost, Maine*. Big thanks to the creative team of *Once Upon a Mattress* for giving her this opportunity to bring Lady Larken to life. She hopes you enjoy the show today!



Joel Yarborough (*Wizard*) is excited to appear in his first show with Chapin Theatre Company. Some of his favorite roles in the past have been Olin Britt in *Music Man* (twice!), Sam in *Mamma Mia*, and Max in *Sound of Music*. He would like to thank his

wife Janey, and his daughters Lilly and Isabella for their continued love and support.



Tyler Zanga (*Prince Dauntless*) is thrilled to be back with Chapin Theatre. He is very thankful for this opportunity to continue working with CTC for another performance, his last time on the Chapin stage was for its' *10 Minute-ish Play Festival*. He hopes to

bring Prince Dauntless to the stage in a way that everyone can enjoy, and he thanks everyone who made this musical transition from script to spoken line and song. Tyler also wants you to know that he is not in danger from all the throwing around that happens to him.

COMING SOON

Don't miss these upcoming shows from Chapin Theatre Company!

Be sure to visit **chapintheatre.org** to get tickets for the latest special events as well as our regular season shows!

AUGUST 22-24, 2025

10 Minute-ish Play Festival

FEATURING

Don't Call Me Cupid

Offsides

I'm Dead, Jim

The Heartbeat

Taking Care of Business

Sticky-Fingered Sailor

*The Princess
and the King*

Debt

Performed at
Chapin Theatre
830 Columbia Ave
Chapin, SC

Don't miss this evening of original short plays written by (and starring and directed by) local talent!

OCTOBER 3-19, 2025

DRACULA: A COMEDY OF TERRORS

Adapted by
Gordon Greenberg
& *Steve Rosen*

Directed by
George Dinsmore

AUDITIONS
July 20 & 21 at 7 PM

ADVANCE TICKETS: \$20
AT THE DOOR: \$22 ADULT / \$20
SENIORS & MILITARY / \$18 STUDENTS
Available August 31, 2025

Performed at
Chapin Theatre
830 Columbia Ave
Chapin, SC

Nobody's ever seen a Dracula this funny. Five or more actors play over a dozen zany characters in a madcap take on the classic tale that's guaranteed to induce blood-curdling screams—of laughter!

DECEMBER 4-14, 2025

A SEUSSIFIED CHRISTMAS CAROL

by Peter Bloedel

Directed by
McCall Bethurem

AUDITIONS
TBA (see chapintheatre.org for updates)

ADVANCE TICKETS: \$20
AT THE DOOR: \$22 ADULT / \$20
SENIORS & MILITARY / \$18 STUDENTS
Available October 26, 2025

Performed at
Chapin Theatre
830 Columbia Ave
Chapin, SC

A whimsical reinvention of Dickens' most beloved Christmas story in wacky rhymed couplets. With zoot fruited juices and binka bird geese, from Bed-Headed Fred to Timmy Loo Hoo, this tale of glorious holiday cheer is similar to something Dr. Seuss might have come up with—if he ever had his way with the story...

Serving the Chapin Community for over 50 years!

MISSION

This club is organized for the purpose of bringing together & equipping women to promote civic progress in the town, state, nation & world with specific emphasis on the needs of our community.



www.ChapinWomansClub.org

SUPPORTING

Chapin Theatre Company
GOoD Works
We Care • Sister Care
Meals on Wheels • Senior Bingo
USO • Ronald McDonald House
Lexington-Richland 5 Schools
Scholarships

WE ARE A VENDOR MALL WITH 35+ VENDORS
SPECIALIZING IN NEW, VINTAGE, CLASSIC,
TIMELESS BOUTIQUE'S, AND ART STUDIO.

1580 Dutch Fork Road Irmo SC 29063
Tuesday-Saturday 10-6 & Sunday 1-5
Art room is open for pay to play paint time.



SPECIAL THANKS

Sandy Steffen and Becky Gable

CHAPIN THEATRE COMPANY BOARD OF DIRECTORS

Jim DeFelice
*President &
Executive Director*

Linda DuRant
Vice President

Len Lesslie
Treasurer

Cindy Binnicker
Secretary/Stage Manager

McCall Bethurem
Education

Lou Clyde
Playwright in Residence

Tiffany Dinsmore
Artistic Director

Greg Gerrald
Fund Raising

Gerrard Goines
Playbill

Mary Jo Johnson
Education

Joan Marco
House Manager

Abigail Mathias
Teaching Assistant

Manny Moitoso
Facilities

Ella Riley
Social Media & Education

Frank Thompson
Script Committee

Chris Whitehead
Tech Manager



**WIGS
SKINCARE
COSMETICS
EAR PIERCING**

130 Amicks Ferry Rd • Suite C
Chapin, SC 29036
(803) 298-5213



**CHAPIN
PHARMACY**

PERSONALIZED HEALTHCARE SOLUTIONS.

ChapinPharmacy.com 
(803) 345-1114 | 138-A Amicks Ferry Rd.



Want to audition for, or work on,
a show? Take a class? Get your kids
involved? Opportunities to participate
are available all year long. Visit
chapintheatre.org for details or talk
to one of our board members.

Chapin Theatre Company Season Members

Sponsor

Jondy & Ken Loveless
Arla Marr
Dupre & Gina Percival

ArchAngel

Lynn & Frances Connelly
Renee & Richard Merchant
Susan O'Connor
Carol Rudder

Angel

Glenn & Linda Amick
William & MonaLisa Botts
Cindy & Eddie Chin
The Dicus Family
Linda & Billy DuRant
Betty A Forsyth
The Classy Cruet Olive Oils & Vinegars
Len & Laura Lesslie
Smoke Matthews
Jack & Sandy Morgan
Odell-RE/MAX at the Lake
Diane Westmoreland

Benefactor

Jim & Tina DeFelice
Bertina Floyd
Boyd & Dianne Fulmer
Joan & Gary Marco
Tracy Turner

Director

Nancy Brooks
Raymond & Susan Brush
Marina Dagenais
Carlos & Elise Deuringer
Randy & Betsy Drye

Scott & Lorena Edwards
Lori Frampton
Hardy & Eileen King
Mark & Lis Anna Langston
Scott & Sandy Macfarland
Clare & Hack McGill
Andrew & Celeste Mills
Jim & Vicki Tisdale Mills
Arnold & Bonnie Nurick
Rick & Debbie Pascal
Edward & Jamie Pelchat
Ellis Reeves
Nancy Sides
Chad Stefaniak
Bill Stockdell
Amy & Mack Warren

Patron

Jonathan Adams
Joe & Sally Ademy
Paul & Sharon Allen
Rita & Bob Anderson
Maryann Anziano
Barbara Becker
Sue ZurSchmiede & Lynn Black
Dick & Fonda Bohr
Glenn & Carole Boland
Craig Brandt
Lisa Brummett
Doug & Jennie Bryant
Tim Budz
Wanda & Russ Burleson
Kaz & Jon Burnz
Randy Basinger & Louise Burpee

Debra Burritt
Leland & Denise Caulder
Dave Walt & Lou Clyde
Rod & Maria Colchin
John Conlow
Jana & Douglas Crabb
Rob & Julie Decker
Craig & Kimy DeFelice
David & Sonya Diimmler
Tiffany & George Dinsmore
MaryGail Douglas
Lauren & Moe Dunn
Ross & Sonjia Dutton
Gary & Jennifer Echard
Mike & Susan Eckhart
Michael & Ina Edens
Val Emrick
Jen Kraus & Ben Froemming
Pat Gagliano
Ed & Lisa Gohn
Brett & Kelly Gowans
Linda Grant
Jeff & Shawn Grover
Alan & Terry Hartman
Lynne Hendrix
Catherine Huffstetler
Sharon Hunt
Kevin & April Hunter
Don & Sue James
Jason Jeffers
Miriam Johnson
Martha & Cameron Koblish
Gary & Terree Korpita
Jim & Sherryl LaBonte
John & Mary LaFond
Carol Watts & Michael Larrivee
Jean Lefler
Pat Lewandowski

Corbett & Ann-Marie Lewis
Perry & Annette Linn
Maureen Mahon
Simon & Brenda Marchant
Al & Mary Martyn
Andrea Mays
George & Karen McConnell, Jr.
Bill & Wendy McCreary
Ann Childs & Shannon McKibben
Tom McQueen
Kathleen Miko
Manny & Barbara Moitoso
Eddie & Cherry Ann Muldrow
Susan Novellino
Donna Palmieri
Michael Paul
Gerald & Jennifer Perritt
Jerome Provence
Cindy Pruitt
George & Jennifer Reasor
Angel & Loraine Rivas
Dana & Virginia Robinson
Kim & April Robinson
Marcia Rowen
Jon & Meredith Rychener
David & Marthalyn Schimsa
Sam Scoma
Margo Seddon
Stan Shealy
Clay & Evie Shelton
Dermon & Jean Sox
Ben Stickney

Pris & John Stickney
Jeff & Jane Stikeleather
Fred & Carol Stokes
Sandy & Larry Wade
Crystal Wallace Remax at the Lake
Norma & Allen Weldon
Dick White
Steve & Chris Woodworth
Martin & Olga Wutsch
Lynn Wythe
Mark Zambarda
John Gibbons

Producer

Sylvia Abate
Laura Blake-Orr
Angel Booe
JB Brown
Cheryl Whitfield & Wayne Cromley
Amy Easler
Chapin Woman's Club
Deborah Gleaton
James Grice
Julie Johnson
Lill Mood
Diane Moore
Jane Peterson
Raines Electric, LLC
Lisa Register
Richard Riha
Ella Riley
Bill Schmidt
Karen & Hans Seezen
Mary Ann & Frank Suda
Marianna Uszkay
Genevieve Whipple
Catherine Wright
Scott Wright
LexCo Master Gardener

STOKES-TRAINOR

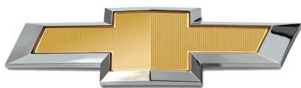

GMC

2004 Wilson Rd, Newberry | 803-276-8888

Fall Semester begins the week of August 12th. Register NOW!



**CHAPIN ACADEMY^{of}
PERFORMING ARTS**

**Classes for Children AND Adults
ACTING • VOICE • IMPROV
DANCE • TAP • and so much FUN!**

**For more information, and to register for classes, please visit
ChapinTheatre.org**

**830 Columbia Ave
Chapin, SC 29036**



**(803) 404-0015
chapintheatre.org**

Proud Supporter of Chapin Theatre Company

*Educational
Programs*

*Private
Tastings*

5175 Sunset Blvd. Suite 10
Lexington, SC 29072
803-785-7887



*Gifts for
the Gourmet*

*Specialty
Food Items*

130 Amicks Ferry Road, Suite B
Chapin, SC 29036
803-298-5353

Taste the Difference!
www.TheClassyCruet.com



Sandi Brazell
803-609-1416

130 Amicks Ferry Rd
Chapin, SC 29036

sandi.brazell@yahoo.com

Publix®

S U P E R M A R K E T S

Proud sponsors of Chapin Community Theatre

Publix was founded in 1930 with the philosophy of being involved in our communities as responsible neighbors. We are proud to support organizations that enrich the lives of those in our communities.



INVESTMENTS • INSURANCE • INDEPENDENCE

JUSTIN M. CHADWICK
FINANCIAL ADVISOR

CHADWICKFINANCIAL.US

803-233-3110

803-832-1601 FAX

JCHADWICK@CHADWICKFINANCIAL.US

3547 DREHER SHOALS RD
SUITE 3
IRMO, SC 29063

SECURITIES OFFERED THROUGH CAPITAL INVESTMENT GROUP, INC.
100 E. SIX FORKS RD. SUITE 200, RALEIGH, NC 27609. MEMBER FINRA/SIPC
AFFILIATED WITH CAPITAL INVESTMENT ADVISORY SERVICES, LLC.



Southern Style
 FAMILY SALON

WANDA BOLAND | OWNER
 818 MAIN STREET | LITTLE MOUNTAIN, SC 29075
 803-364-0019 | C 803-924-0456

 /SOUTHERNSTYLEFAMILYHAIRSALEN
  @SALONSOUTHERNSTYLESC

We  Real Estate!



Jeff & Susan Riley
Jeff 803-467-6440
Susan 803-741-6009

Jeff@CarolinaResultsTeam.com
Susan@CarolinaResultsTeam.com

Are you interested in
 buying, selling, or
 investing in real estate?
 Schedule an appointment
 or send a question by
 scanning here!



Find us on Facebook and Instagram!
 @CarolinaResultsTeam



We Make It Happen!

PEAK PHARMACY
 22 RIVER STREET
 PEAK, SC 29122
 (803) 345-1707
 Monday-Friday 9 AM-6 PM
 Saturday 9 AM-1 PM



Proudly serving this community since 1950



KINGS'
FURNITURE & REVIVAL
749-3939

Refinishing • Chair Caning
 Hand Stripping • Faux Finishes
 Repair Work • Veneer Work
 Lamp Repair • Conversions
 Pick Up • Delivery
 Sales Floor • Showroom

"BRING IT BACK TO LIFE"

Hardy & Eileen King • 96 Ashbourne Road • Irmo, SC 29063



130 Amicks Ferry Rd. • Chapin, SC 29036
 Facebook/chapincoffeeshelf
 Instagram @thecoffeeshelf
 (803) 932-2660

**PROVIDING HONEST
EXPERT SERVICE FOR
25 YEARS**



Proud Supporter of the Arts

LAKE MURRAY



TIRE & AUTOMOTIVE

803-345-2610

258 Columbia Avenue, Chapin

Located next to Chapin High School

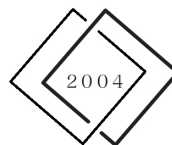

PFA

PALMETTO FINE ARTS

Supporting the Arts Since 2004

Original Artwork ~ Custom Frames
Over 40 SC Artists on display

140-E Amicks Ferry Road, Chapin

803-932-0265

www.PalmettoArts.com



Doza Rizen Cafe

OPENING HOURS

Mon-Fri: 10:30 AM–4 PM
Saturday: 10:30 AM–3 PM
Sunday: Closed

FOLLOW US



ADDRESS

140 Amicks Ferry Rd
Unit C
Chapin, SC 29036

With social distancing,
more and more people
are taking their workouts
outdoors, which could mean an
uptick in common running
injuries such as runner's knee.
This condition can be related to
misalignment or overuse –
and it can happen to non-runners,
too. Let us help you today if
you are experiencing pain.



Palmetto
Bone & Joint, P.A.

803-941-8095

Monday-Friday 8 am-5pm

Chapin
Orthopedic
Surgery Center, LLC.



803-941-8096

Monday-Friday 7:30am-5pm



(left to right) Dr. Phillip Milner, Dr. William Owens, Dr. James Logging, Giridhar Gundu, MD,
Jacquelyn Van Dam, MD, Dr. Alaric Van Dam, MD, Mark Wilson, MD, Dr. Samuel Davis, MD

www.palmettoboneandjoint.com