



# a Nice Family Christmas



by **PHIL OLSON**

directed by **GLENN FARR**

sponsored in part by  
SC ARTS COMMISSION • CENTRAL CAROLINA COMMUNITY FOUNDATION  
GREATER CHAPIN COMMUNITY FOUNDATION • LEXINGTON COUNTY

Produced by special  
arrangement with  
**SAMUEL FRENCH**

[chapintheatre.org](http://chapintheatre.org)



# *A Nice Family Christmas* by Phil Olson

**December 5, 6, 7, 12, 13 & 14 at 7:30 PM • Matinees December 8 & 15 at 3 PM**

## **SETTING**

Christmas Eve in the living room of Mom's apartment in a suburb of Minneapolis

## **TIME**

Christmas Eve

## **ACT ONE**

Early Evening

## **ACT TWO**

Thirty Seconds Later

## **SYNOPSIS**

It's Christmas Eve, and a young newspaper reporter on the brink of being fired has been assigned a last-chance story about a typical family Christmas – his family's Christmas. He goes home to his recently widowed mother, his crazy uncle, his eccentric grandmother, and his battling siblings and their neurotic spouses, who provide no shortage of material. One by one, we learn each family member's secrets, problems, and dysfunctions, and when they learn that he's writing an article with some very personal family information, the fruitcake hits the fan. The question is, will the magic of Christmas bring this family back together?

---

## **CAST**

Mom (Helen Lundeen) ..... Sandy Steffen      Stacy Lundeen ..... Gina Nelson  
Carl Lundeen..... John Boulay      Uncle Bob ..... Len Lesslie  
Grandma..... Andi Cooper      Jill Lundeen ..... Katie Mixon  
Michael Lundeen ..... Russell Shealy

---

## **PRODUCTION CREW**

Director..... Glenn Farr      Light & Sound Tech..... April Garrett  
Producers..... Gerrard Goines      Set Build..... Jim DeFelice, Tiffany Dinsmore,  
Stage Manager..... Jami Steele Sprankle      Bill Botts and Tina DeFelice  
Properties ..... Gina Nelson      House Manager..... Joan Marco  
Costume Coordinator.....Sandy Steffen      Playbill Editor .....Gerrard Goines  
Playbill Design ..... Jason Jeffers

# SPECIAL THANKS

**Bertina Floyd** for your patience and understanding.  
**Sandy Steffen and Karen Young** for assistance with props.  
**Tina DeFelice** for always pitching in to help build a set

## CAST & CREW (in alphabetical order)

---

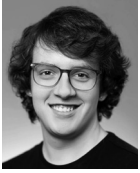

**John Boulay (Carl Lundeen)** is thrilled to be debuting at Chapin Theatre Company with this amazing homegrown Minnesota show! He graduated from the University of South Carolina with a degree in theatre, where he starred in many productions, including *Rumors*, *This Is Our Youth*, and *Small Mouth Sounds*. Since graduating, John

has been seen on stage in *Sordid Lives* and *Arsenic and Old Lace* at Workshop Theatre and in *Twelfth Night* at the South Carolina Shakespeare Company. A Minnesota native, John is extremely excited for everyone to see the Lundeens and their family antics on full display!



**Andi Cooper (Grandma)** is grateful for the opportunity to be on the Chapin stage again and work with this amazing cast. Thanks to Glenn for casting me and thanks to my family for their continued love and support. Most importantly, thank you to all the patrons of the arts in any form and to all of us who know how critical it is to laugh

out loud every day.



**Glenn Farr (Director)** Glenn has directed some of Chapin Theatre Company's more complex productions, including *Noises Off* and *Dr. Jekyll and Mr. Hyde*. After a publications career, he retired to write a weekly blog (afterthoughtswriter@gmail.com) and, under the pen name C.G. Farr, to publish three novels

via Amazon's Kindle Direct Publishing (*Favored Son*, *And So It Goes* and *Dear Brüder*), all set in a fictional central South Carolina town. In January, he begins work on the series' fourth book, *Better Days*, taking his characters through the first year of the COVID-19 pandemic. His winning entry in CTC's *10-Minute-ish Play Festival* last year was based on one of his book chapters.



**April Garrett (Tech)** is excited to work tech for this Chapin Theatre holiday production! She was previously seen on stage in Chapin's musical productions of *Shrek* and *Beauty and the Beast*, but her love of pushing buttons took her into the tech and lights booth. In her down time, she enjoys needlepoint to keep up her finger dexterity. April also takes part in a hula hoop club and

aspires to be an Olympic curler one day. She gives a big shout out to her sister and family for their continued support!



**Len Lesslie (Uncle Bob)** is happy to join a great cast in this funny show! He has previously appeared in CTC productions of *Tis the Season*; *Maybe Baby*; *Matching Up Mabel*; two productions of *A Nice Family Gathering*; and *A Farce of Nature*, as well as shows with other area theatre companies. Len is a CPA and practices in Columbia. He and his wife, Laura, have been residents of Chapin for nine years and in the area for over 40 years. They have two adult daughters, Mandi and Erin, and a Carolina Dog, Callie.



**Katie Mixon (Jill Lundeen)** loves theatre and animals and is an Actor-Teacher for the SC Governor's School for the Arts & Humanities, manager for Elsewhere Shakespeare, and company member of the SC Shakespeare Company. She helped create Sappraiwan Elephant Sanctuary in Thailand, providing care for Asian elephants. She is a graduate of the London Academy of Music & Dramatic Arts and was voted Best Actress in Columbia in 2023. Some of Katie's favorite roles: Beatrice, Lady MacBeth, and Juliet for the SC Shakespeare Company, Sandra in *The Play That Goes Wrong* at Town Theatre, Suze in *Fairview* at TRUSTUS, Amanda in *Glass Menagerie* at Workshop, and Lottie in *Enchanted April* at Chapin.



**Gina Nelson (Stacy Lundeen)** has spent her entire life working in the theatre. Most recently, she was Assistant Stage Manager/Props Master for *39 Steps* and Props Master for *Cinderella*, both with Chapin Theatre Company. She recently returned to the stage with CTC's *10 Minute-ish Play Festival* and is thrilled to be taking on the role of Stacy in *A Nice Family Christmas*.

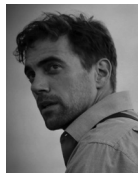

**Russell Shealy (Michael Lundeen)** is appearing in his fourth production with Chapin Theatre Company after taking a few years away from the stage to pursue his film career. Working out of town for extended periods makes being home at this time of year even more special. He is excited to reprise his role of Michael (from *A Nice Family Gathering* in 2019) and bring you some laughs with some of his former and first-time cast and crewmates. 'Tis the season for yet another dysfunctional Christmas show, and he is glad to be able to share it with all of you!

## CAST & CREW *(in alphabetical order)*

**Jami Steele Sprankle** (*Stage Manager*) is delighted to be working with the CTC after serving as Director of Theatre and Education at the ACKC (Arts Centers of Kershaw County in Camden) for the past 10 years directing around 30 shows, among other duties. An actor and musician, Jami has also had the pleasure of performing on both U.S. coasts as well as in Europe, including a theatrical turn at the Piccolo Spoleto Festival in Charleston and a choral performance in Notre Dame Cathedral in Paris. She has directed and performed with improv troupes, plus worked in film and television, both here and in Los Angeles.



**Sandy Steffen** (*Mom/Helen Lundeen*) is pleased to be celebrating Christmas with the Lundeen Family. She has performed for over 30 years on stage with the Newberry Community Players and Chapin Theatre Company and enjoys all aspects of theatre. We hope you enjoy this peek into how Helen and her family survive each other during this holiday. But all are loved. It's implied. All of your support is appreciated.

### DIRECTOR'S NOTE

Chapin Theatre Company first produced *A Nice Family Gathering*, the precursor to *A Nice Family Christmas*, as the first stage play ever performed at the Harbison Theatre at Midlands Tech. I directed that production, as well as the reprise at the Fire House Theatre in 2019. Now, with the sequel, I'm grateful to have actors from those first two productions – Sandy Steffen, Len Lesslie and Russell Shealy – as well as actors new to the Lundeen Family shenanigans, return to make you laugh once again.

Chapin Theatre Company gave me my start as a director back in 2007 and it, along with Workshop Theatre and Village Square Theatre, has given me unforgettable opportunities to guide a range of Midlands talent in giving hilarious, poignant and sometimes heartbreaking performances. Now, though, as I explore other creative ventures, primarily writing, I don't expect to direct as often as I once did. Besides, new and younger directors are emerging in the local theatre community, and they deserve their shots at the artistic satisfaction I've derived from this pursuit. *A Nice Family Christmas* may not be my last directing project, but if that turns out to be the case, it makes for a sweet final bow.

—Glenn Farr



### CHAPIN THEATRE COMPANY BOARD OF DIRECTORS

Jim DeFelice <i>President/Executive Director</i>	McCall Bethurem <i>Education</i>	Gerrard Goines <i>Playbill</i>	Manny Moitoso <i>Volunteer Coordinator</i>
Linda DuRant <i>Vice President</i>	Lou Clyde <i>Playwright in Residence</i>	Mary Jo Johnson <i>Education</i>	Ella Riley <i>Social Media</i>
Len Lesslie <i>Treasurer</i>	Tiffany Dinsmore <i>Artistic Director</i>	Abigail Mathias <i>Costumes/Scenic Design</i>	Frank Thompson <i>Script Committee</i>
Cindy Binnicker <i>Secretary/Stage Manager</i>	Greg Gerrald <i>Fund Raising</i>	Joan Marco <i>House Manager</i>	Chris Whitehead <i>Video Media</i>



# Chapin Theatre Company Season Members

## Sponsor

Jondy and Ken Loveless  
Arla Marr

## ArchAngel

Jim Bouchard  
Lynn & Frances Connelly  
Renee & Richard Merchant  
Susan O'Connor  
Carol Rudder

## Angel

William & MonaLisa Botts  
Linda Meade Dicus  
Linda & Billy DuRant  
Betty A Forsyth  
Kaye & Greg Gerrald  
Scott & Sandy Macfarland  
Barbara & Brian Teusink  
Leslie Watford  
Diane Westmoreland

## Benefactor

Glenn & Linda Amick  
Herb & Llewellyn Hames  
Joan & Gary Marco  
Jack & Sandy Morgan  
Dupre & Gina Percival  
Nancy Sides

## Director

Raymond & Susan Brush  
Wanda & Russ Burleson  
Eddie & Cindy Chin  
Jim & Tina DeFelice  
Randy & Betsy Drye  
Ed and Lisa Gohn  
Clare & Hack McGill  
Jim & Vicki Tisdale Mills  
Ellis Reeves  
David & Marthalyn Schimsa  
Chad Stefaniak  
Bill Stockdell  
Tracy Turner

## Patron

Rita & Bob Anderson  
Dick & Fonda Bohr  
Angel Booe  
Douglas Bryant  
Albert & Sally Bueno  
Randy Basinger & Louise Burpee  
Chapin Woman's Club  
Karen Cox  
Marina Dagenais  
Craig & Kimy DeFelice  
David & Sonya Diimmler  
Tiffany & George Dinsmore  
Shane Donnelly  
Gary & Jennifer Echard  
Mike & Susan Eckhart  
Scott & Lorena Edwards  
Claudia Eisenbraun  
David & Kristin Farda  
Fran & Bob Farmer  
Glenn Farr  
Bertina Floyd  
Kristin & David Fonda  
Jennifer R. Fortune  
Lori Frampton  
Joy Connor & Sam Gill  
Brett & Kelly Gowans  
James Grice  
Rene & Pamela Harrell  
Ed & Catherine Huddle  
Dorothy Jeffcoat  
Jason Jeffers  
Miriam Johnson  
Hardy & Eileen King  
Martha & Cameron Koblisch  
Jim & Sherryl LaBonte  
John & Mary LaFond  
Mark & Lis Anna Langston  
Carol Watts & Michael Larrivee  
Ann Koon Leath  
Eric & Laura LeBoeuf  
Jean Lefler  
Len and Laura Lesslie

Pat Lewandowski  
Corbett & Ann-Marie Lewis  
Bonnie Lyon  
Roger Mull & Phil McCarty  
Bill & Wendy McCreary  
Kathleen Miko  
Manny & Barbara Moitoso  
Eddie & Cherry Ann Muldrow  
Susan Novellino  
Arnold & Bonnie Nurick  
Hans & Nan Nussler  
Rick & Debbie Pascal  
Gerald & Jennifer Perritt  
George & Jennifer Reasor  
Lisa Register  
Karen, Jason & Barb Runquist  
Clay & Evie Shelton  
Matthew & Sarah Sholar  
Carol & George Smith  
Fred & Carol Stokes  
Duffy & David Stout  
Mary Ann & Frank Suda  
John & Susan Thomas  
Nora Thorne  
Suzanne Trembly  
Dennis & Sandy Turner  
Marianna Uszkay  
Dick White  
Steve & Chris Woodworth  
Martin & Olga Wutsch

## Producer

Fran Abee  
Jonathan Adams  
Producer Joe & Sally Ademy  
Jonathan Adams  
Paul & Sharon Allen  
Kathryn Ashley  
Barbara Becker  
JB Brown  
Chapin Chirpers  
Dave Walt & Lou Clyde  
Jim Deese

James & Arlene Derrick  
Mark Dowell  
Ross & Sonja Dutton  
Val Emrick  
Jen Kraus & Ben Froemming  
Linda Grant  
Jeff & Shawn Grover  
Lynne Hendrix  
Kevin & April Hunter  
Don & Sue James  
Gary and Terree Korpita  
Jen Kraus & Ben Froemming  
Perry & Annette Linn  
Maureen Mahon  
Karen & George McConnell, Jr.  
Lill Mood  
Janet Mustard  
Darlene Natili  
Patrice & Jeff Pawlak  
Jane Peterson  
Cindy Pruitt  
Cindy Pugh  
Randy & Marsha Raines  
Angel & Loraine Rivas  
Bert & Kaye Robertson  
Dana & Virginia Robinson  
Kim & April Robinson  
Marcia Rowen  
Jon Rychener  
James & Sherry Sauls  
Bill Schmidt  
Margo Seddon  
Martin & Kathleen Shaffer  
Stan Shealy  
Abby Simon  
Doug & Shirley Spires  
Pris & John Stickney  
Janice & Tom Suggs  
William Thompson  
Sandy & Larry Wade  
Amy & Mack Warren  
Melanie Wells  
Sandy Whiting  
Kathy Wicker

# STOKES-TRAINOR



GMC

2004 Wilson Rd, Newberry | 803-276-8888



**CHAPIN ACADEMY** *of*  
**PERFORMING ARTS**

Classes for Children AND Adults

**ACTING • VOICE • IMPROV**

**DANCE • TAP • and so much FUN!**

For more information, and to register for classes, please visit

**ChapinTheatre.org**

830 Columbia Ave  
Chapin, SC 29036



(803) 404-0015  
chapintheatre.org

# Proud Supporter of Chapin Theatre Company

*Educational  
Programs*

*Private  
Tastings*

5175 Sunset Blvd. Suite 10  
Lexington, SC 29072  
803-785-7887



*Gifts for  
the Gourmet*

*Specialty  
Food Items*

130 Amicks Ferry Road, Suite B  
Chapin, SC 29036  
803-298-5353

**Taste the Difference!**  
[www.TheClassyCruet.com](http://www.TheClassyCruet.com)

## THE MONTHLY AFTER DINNER Cabaret series 2025 Broadway to Jazz & Pop to Blues



BroadwayWorld  
South Carolina  
**AWARDS  
NOMINATED**

Visit  
[kinghenderson.com](http://kinghenderson.com)  
for details & tickets

**ALL SHOWS AT 7:30 PM  
SECOND TUESDAYS**

**SEPTEMBER 10**

Clayton King  
Vicky Saye Van Horne  
with Michael Simmons

**OCTOBER 8**

Mandy Applegate  
Vicky Saye Van Horne  
with Greg Boatright

**NOVEMBER 12**

Kevin Bush  
Vicky Saye Van Horne  
with Greg Boatright

**DECEMBER 10**

Lisa Akly  
Kathy Hartzog  
with Michael Simmons

**JANUARY 14**

Marybeth Berry  
Clayton King  
with Michael Simmons

**FEBRUARY 11**

Katrina Carvin  
Sam McWhite  
with Greg Boatwright





WANDA BOLAND | OWNER

818 MAIN STREET | LITTLE MOUNTAIN, SC 29075  
803-364-0019 | C 803-924-0456

/SOUTHERNSTYLEFAMILYHAIRSALEN

@SALONSOUTHERNSTYLESC

# Publix®

## SUPER MARKETS

*Proud sponsors of Chapin Community Theatre*

Publix was founded in 1930 with the philosophy of being involved in our communities as responsible neighbors. We are proud to support organizations that enrich the lives of those in our communities.

## We ♥ Real Estate!



### Jeff & Susan Riley

Jeff 803-467-6440  
Susan 803-741-6009

Jeff@CarolinaResultsTeam.com  
Susan@CarolinaResultsTeam.com

Are you interested in buying, selling, or investing in real estate? Schedule an appointment or send a question by scanning here!



Find us on Facebook and Instagram!

@CarolinaResultsTeam



## We Make It Happen!



**Our focus is keeping your property**

**PROFITABLE while treating tenants with Respect**

Specializing in the management of Single and Multi-Unit Properties, Apartments and Town Homes in Richland and Lexington County

**Our Services:**

- Tenant Placement & Screening
- Rent Collections
- Regular Property Inspections
- Detailed Monthly Owner Statements
- 24-Hour Emergency Maintenance Service

803-888-7060

MidlandsPM@gmail.com

www.MPMSC.net

## Thanks for Voting us Best Burgers!



211 Chapin Rd, Chapin  
(803) 575-8470   
highergroundcharhouse.com

Mon-Thurs: 11am - 8pm Fri-Sat: 11am - 8:30pm Sundays Closed



## Serving the Chapin Community for over 50 years!

### MISSION

This club is organized for the purpose of bringing together & equipping women to promote civic progress in the town, state, nation & world with specific emphasis on the needs of our community.

### SUPPORTING

Chapin Theatre Company • GOoD Works • We Care • Sister Care  
Meals on Wheels • Senior Bingo • USO • Ronald McDonald House  
Lexington-Richland 5 Schools • Scholarships



[www.ChapinWomansClub.org](http://www.ChapinWomansClub.org)



130 Amicks Ferry Rd. • Chapin, SC 29036

Facebook/[chapincoffeeshelf](https://www.facebook.com/chapincoffeeshelf)

Instagram [@thecoffeeshef](https://www.instagram.com/thecoffeeshef)

(803) 932-2660



*Springhill Construction applauds the  
Chapin Theatre!*

**Quality Commercial  
Construction Built On Trust,  
Craftmanship, & Service**

**1303 Chapin Road,  
Chapin, SC 29036  
(803) 407-1905**

**PROVIDING HONEST  
EXPERT SERVICE FOR  
25 YEARS**



**LAKE MURRAY**

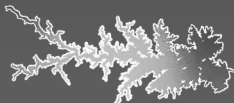

**TIRE & AUTOMOTIVE**

**803-345-2610**

258 Columbia Avenue, Chapin  
Located next to Chapin High School

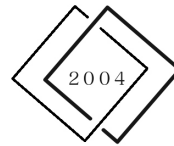

**PFA**

PALMETTO FINE ARTS

*Supporting the Arts Since 2004*

Original Artwork ~ Custom Frames  
Over 40 SC Artists on display

140-E Amicks Ferry Road, Chapin  
803-932-0265

[www.PalmettoArts.com](http://www.PalmettoArts.com)



**OPENING HOURS**

Mon-Fri: 10:30 AM–4 PM  
Saturday: 10:30 AM–3 PM  
Sunday: Closed

**FOLLOW US**



**ADDRESS**

140 Amicks Ferry Rd  
Unit C  
Chapin, SC 29036



## Your Full-Service Vet in Irmo, SC

Where We Treat Your Pets Like Our Own



Expert Team



New & Improved Online Pharmacy



Top Quality Care

Book with us today!

(803) 781-7483  
dfah@dfah.net  
1780 Dutch Fork Rd Irmo, SC 29063  
www.dutchforkanimalhospital.com

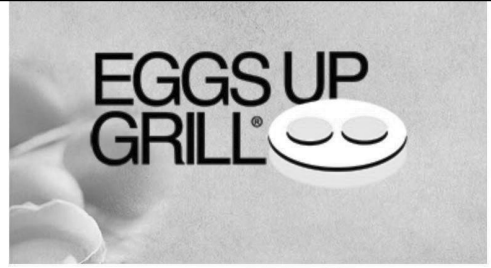

BALLENTINE  
1180 DUTCH FORK RD.,  
SUITE G  
IRMO, SC 29063

PHONE: (803) 708-3447  
6AM-2PM / 7 DAYS A WEEK



## BUILDING COMMUNITY THROUGH SERVICE

### Our Mission

*The mission of Chapin Women in Service is to enhance the quality of life for all citizens in our community through individual and group related services, community programs and partnerships with other organizations.*

[chapinwomeninservice.org](http://chapinwomeninservice.org)

## PEAK PHARMACY

22 RIVER STREET  
PEAK, SC 29122  
(803) 345-1707



Monday-Friday 9 AM-6 PM  
Saturday 9 AM-1 PM

*Proudly serving this community since 1950*



Refinishing • Chair Caning  
Hand Stripping • Faux Finishes  
Repair Work • Veneer Work  
Lamp Repair • Conversions  
Pick Up • Delivery  
Sales Floor • Showroom

749-3939

**"BRING IT BACK TO LIFE"**

Hardy & Eileen King • 96 Ashbourne Road • Irmo, SC 29063

With social distancing, more and more people are taking their workouts outdoors, which could mean an uptick in common running injuries such as runner's knee. This condition can be related to misalignment or overuse – and it can happen to non-runners, too. Let us help you today if you are experiencing pain.



**Palmetto**  
Bone & Joint, P.A.

**803-941-8095**

*Monday-Friday 8 am-5pm*

*Chapin*  
**Orthopedic**  
Surgery Center, LLC.



**803-941-8096**

*Monday-Friday 7:30am-5pm*



(left to right) Dr. Phillip Milner, Dr. William Owens, Dr. James Logging, Giridhar Gundu, MD, Jacquelyn Van Dam, MD, Dr. Alaric Van Dam, MD, Mark Wilson, MD, Dr. Samuel Davis, MD

**[www.palmettoboneandjoint.com](http://www.palmettoboneandjoint.com)**